HNC-150BE-R-BLH

Sushi display case with LED lighting, right-sided

PRODUCT SERIES: HNC 150
ITEM NUMBER: S054-C174
COUNTRY OF ORIGIN: JAPAN

This Hoshizaki HNC-150BE-R-BLH is a Sushi Case with condenser unit on the right (right-sided). It has a net volume of 57 ltr. and a cabinet width of 1500 mm. Equipped with a sliding door with 150 mm height towards the operator, LED lighting, thermometer and lightweight ABS trays.

- Self-contained unit
- Refrigerated glass display
- Top glass angles down, allowing for plate space on top of units
- Antiscattering film on glass
- Smooth airflow, without forced air-circulation
- Condenser airflow is in the back and out the side
- Large condenser face improves cooling performance
- The tubular-shaped evaporator absorbs the heat continuously (no dripping)
- Solid food trays with radius groove to fit sushi foods
- The elevated side wings of the trays allow more air circulation
- LED lighting
- Thermometer inside the cabinet
- The sliding door and the ABS trays are easily disassembled and removed for daily cleaning.
- Not intended to be used as a cooling storage cabinet.

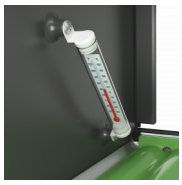

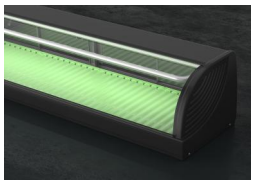

WARRANTY PERIOD
2 Years on Parts & Labour

EXTERIOR
Clear Glass, ABS Plastic, PVC Plastic

INTERIOR
Clear Glass, ABS Plastic, Stainless Steel

Refrigerant type: R600a / Refrigerant: 0.035 kg / CO2 equivalent: 0.105 kg / GWP: 3 GWP

OPERATING CONDITIONS
Ambient temperature (minimum): 10 °C, Ambient temperature (maximum): 30 °C

ACCESSORIES INCLUDED

ABS tray (large) x 3, ABS tray (small) x 1

OPTIONAL EXTRAS

N/A

CERTIFICATIONS

ISO HOSHIZAKI • ISO 9001 | CE | EAC | ISO HOSHIZAKI • ISO 14001

Hoshizaki UK
2 The Technology Centre
London Road
Swanley, Kent BR8 7AG
United Kingdom

T. 01322 616 900
uksales@hoshizaki.uk
www.hoshizaki.uk

HNC-150BE-R-BLH

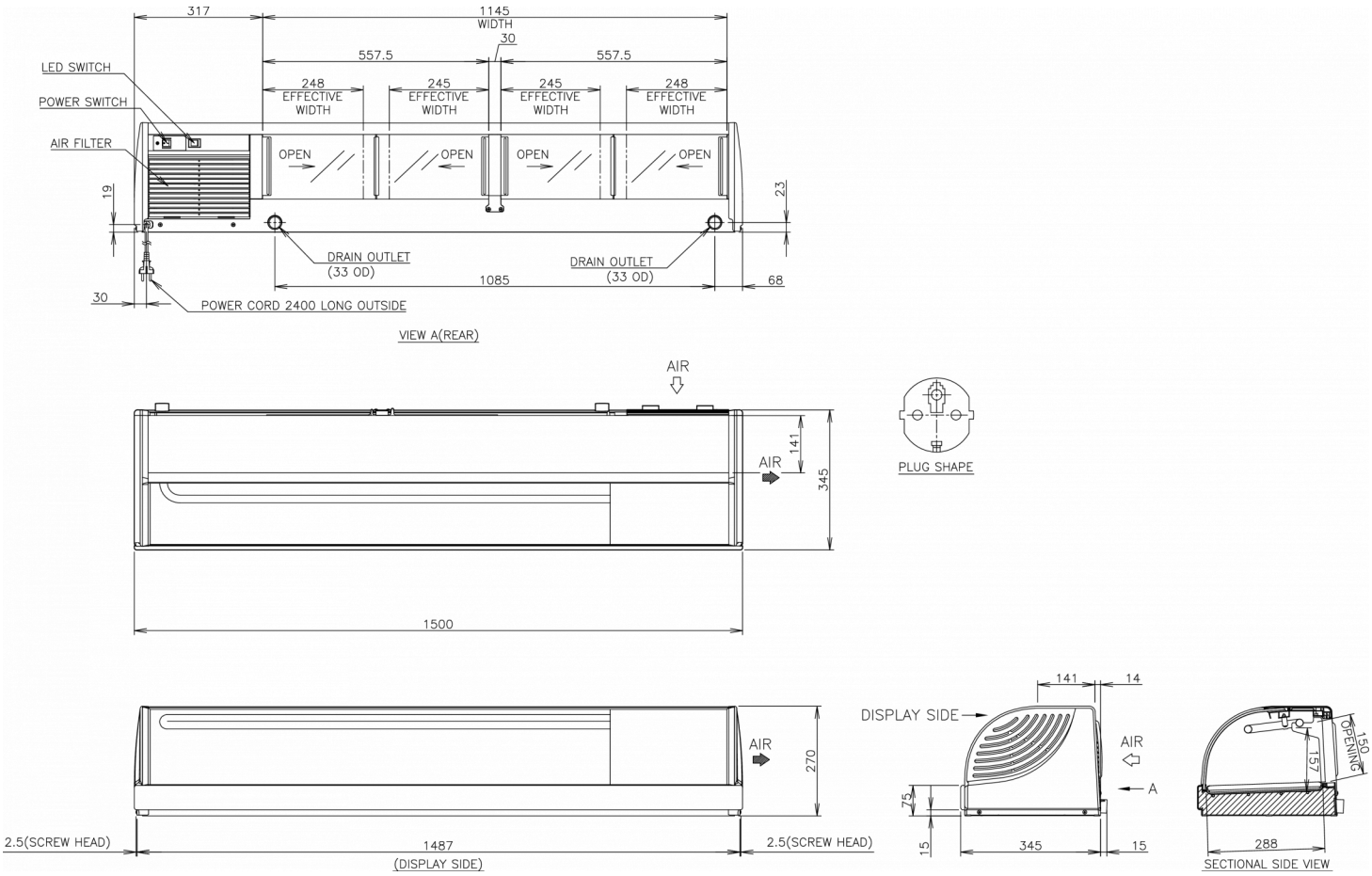

TECHNICAL SPECIFICATIONS

Cooling system	Temperature retention (6h)	Power supply	Connection load	Electric Consumption	Heat Rejection (AT 32°C, WT 21°C)
Built-in cooling system	5 °C	1/220 - 240V/50Hz	145 W	0.145 kW	0.42 kW

Volume, net	Dimensions internal (W x D x H)	Compressor	LED
57 l	845 mm x 288 mm x 157 mm	Right side	Including LED

SHIPPING SPECIFICATIONS

Width (packed)	Depth (packed)	Height (packed)	Volume (packed)	Gross weight	Width	Depth	Height	Net weight
1,580 mm	415 mm	517 mm	0.339 m3	52 kg	1,500 mm	345 mm	270 mm	37 kg

Disclaimer: Every effort has been made to ensure that the information contained in this spec sheet is accurate at the time of publishing. Hoshizaki Europe BV assumes no responsibility or liability for typographical errors or omissions or for any misinterpretation of the information within the publication and reserves the right to change without notice.

Please observe: Allow 10mm extra space at the installation site to meet anyinstallation requirements (additional spacing is also required for proper airflow and pipe connections).

Hoshizaki Belgium info@hoshizaki.nl
Hoshizaki Danmark info@hoshizaki.dk
Hoshizaki Deutschland vertrieb@hoshizaki.de
Hoshizaki France info@hoshizaki.fr
Hoshizaki Iberia info@hoshizaki.es
Hoshizaki Italia commerciale@hoshizaki.it
Hoshizaki Middle East sales.ex@hoshizaki-europe.com

Hoshizaki Netherlands info@hoshizaki.nl
Hoshizaki Norge salg@hoshizaki.no
Hoshizaki Sverige order@hoshizaki.se
Hoshizaki UK uksales@hoshizaki.uk
Export countries sales.ex@hoshizaki-europe.com
Other countries sales.ex@hoshizaki-europe.com

www.hoshizaki.uk